Comune di Darfo Boario Terme

ORGANIGRAMMA
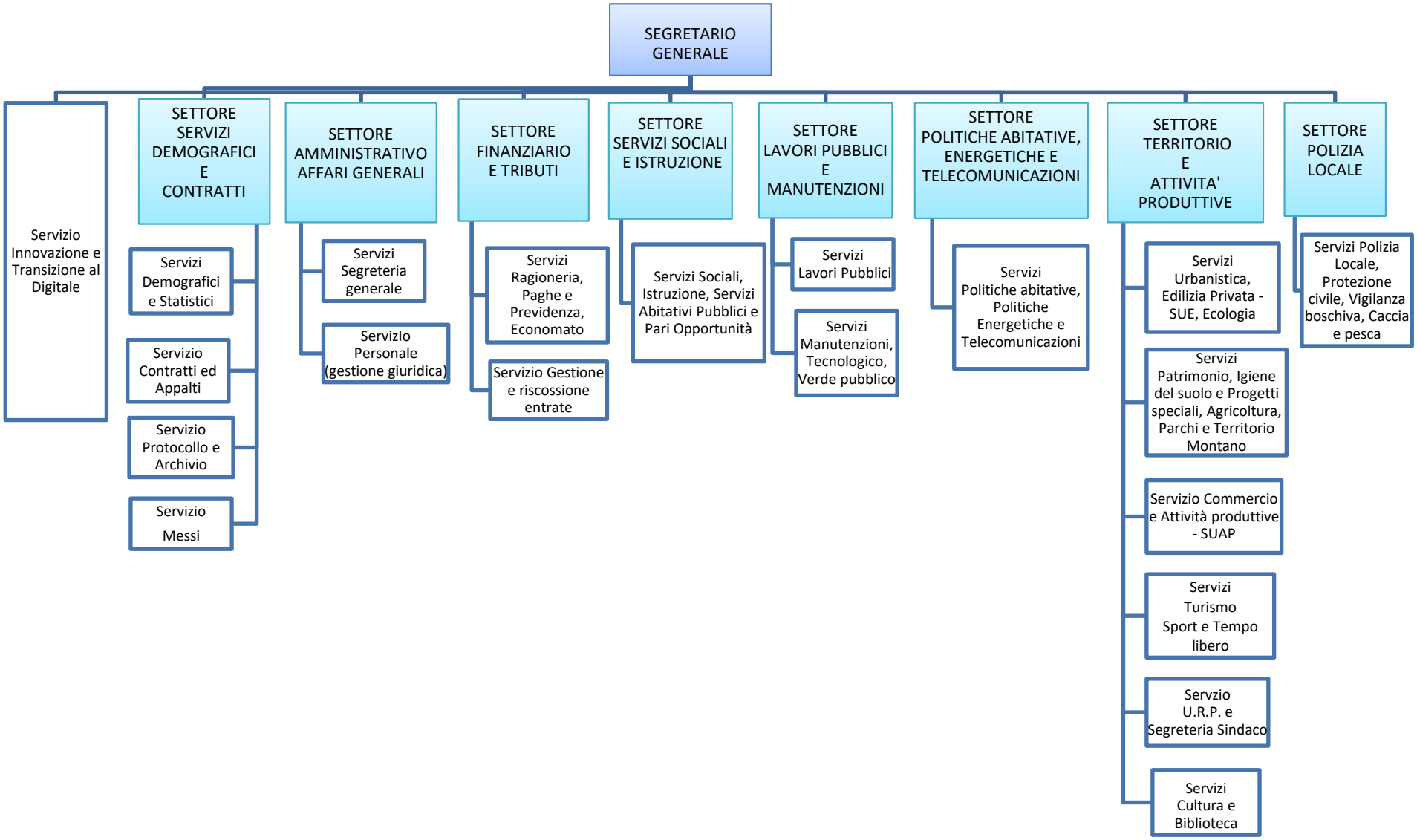
in vigore dal 1 gennaio 2025