

Immobile A
Prospetto Est Esistente

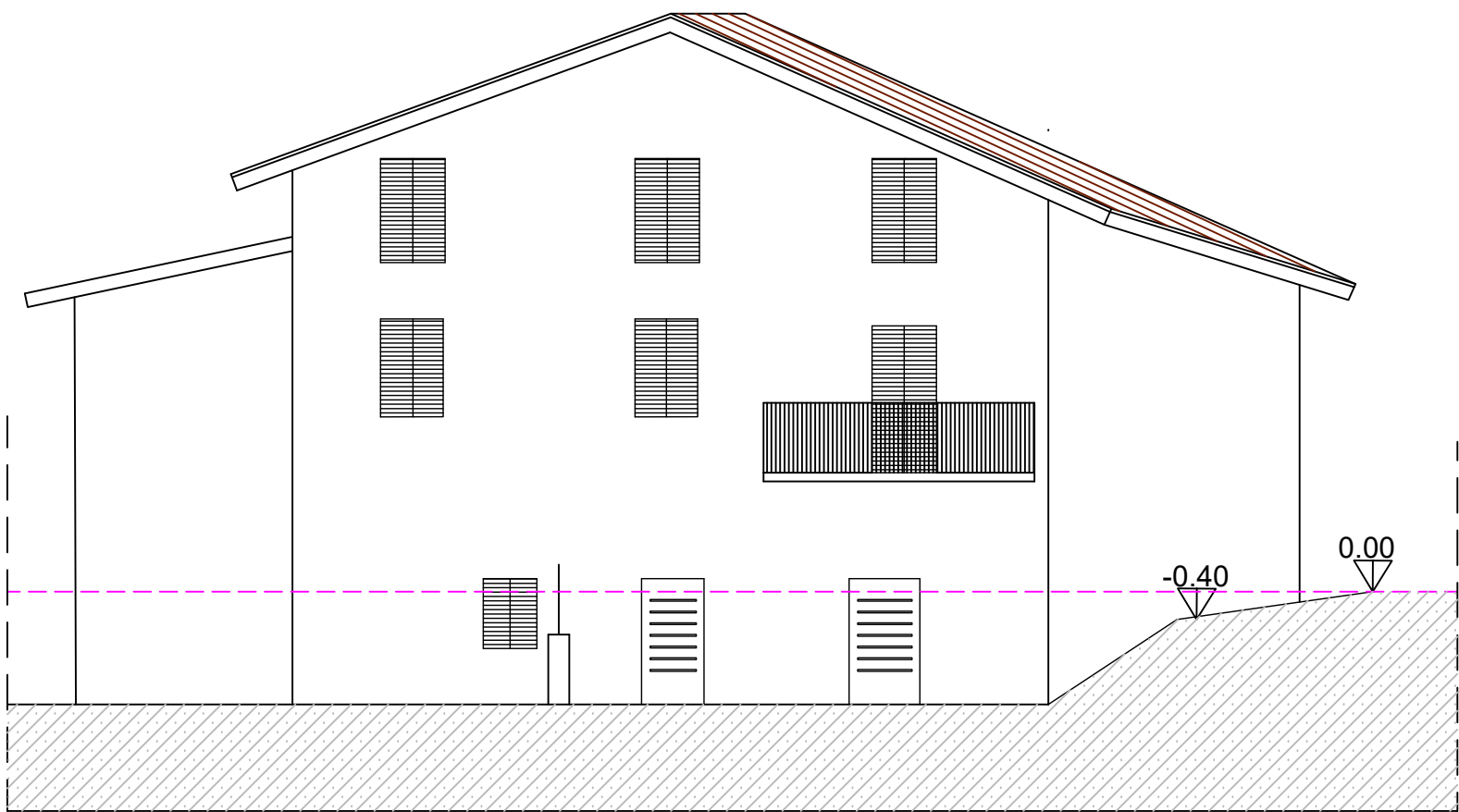

Immobile A
Prospetto Ovest Esistente

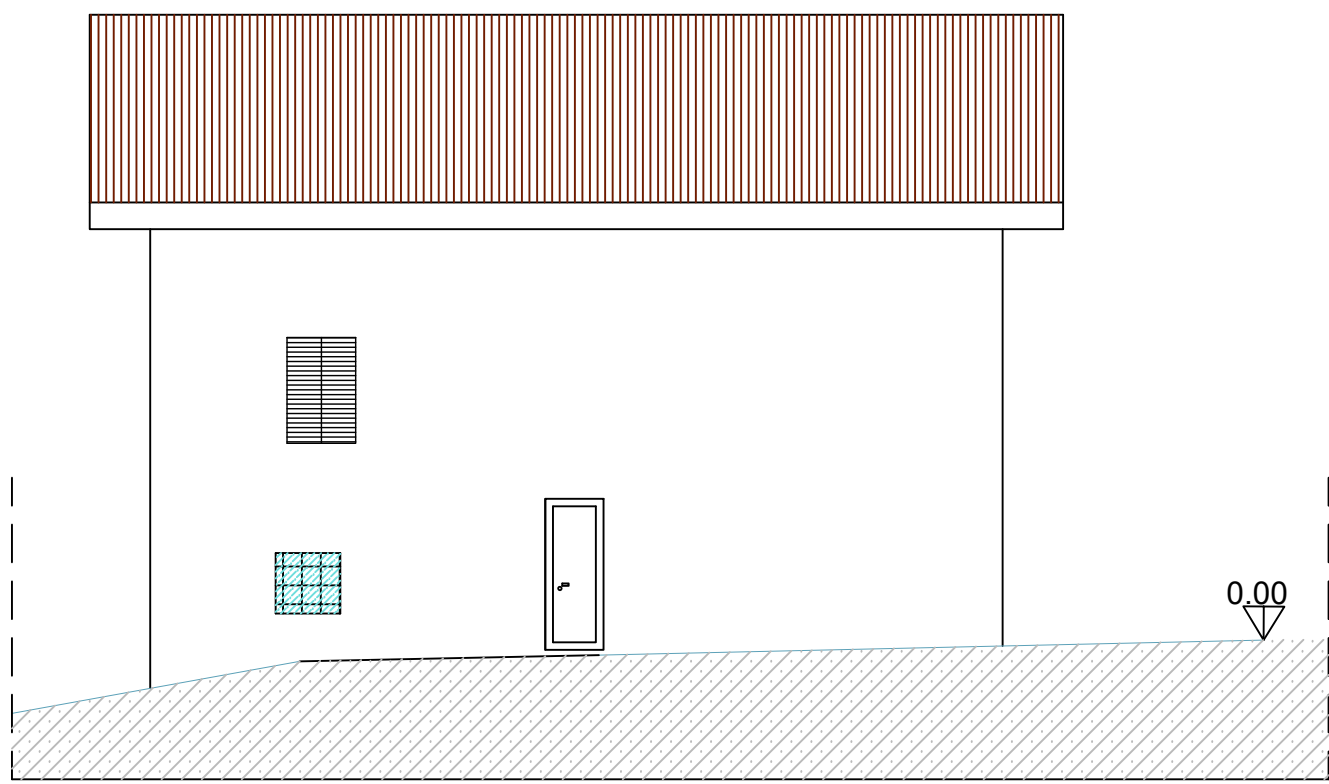

Immobile A
Prospetto Sud Esistente

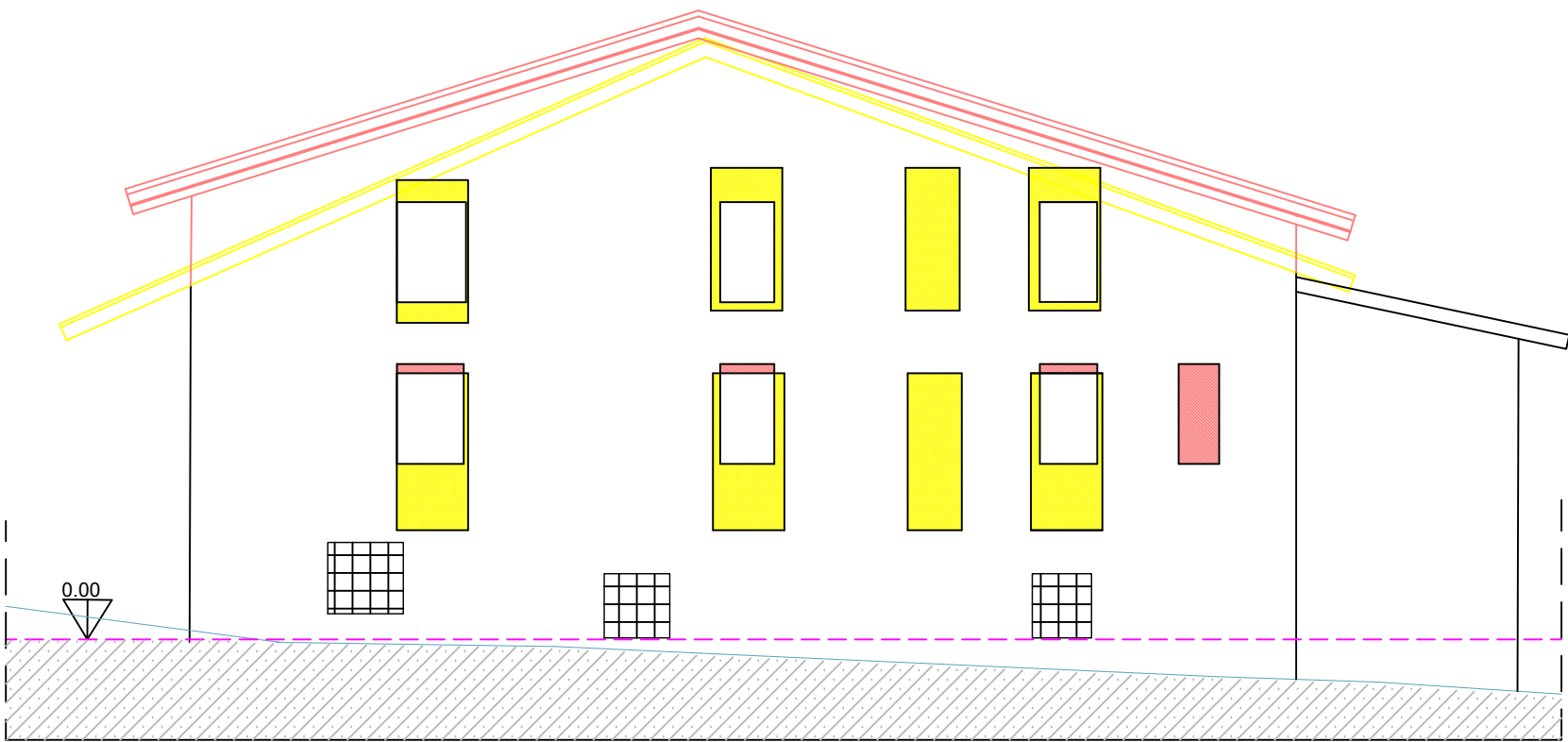

Immobile A
Prospetto Est Comparativo

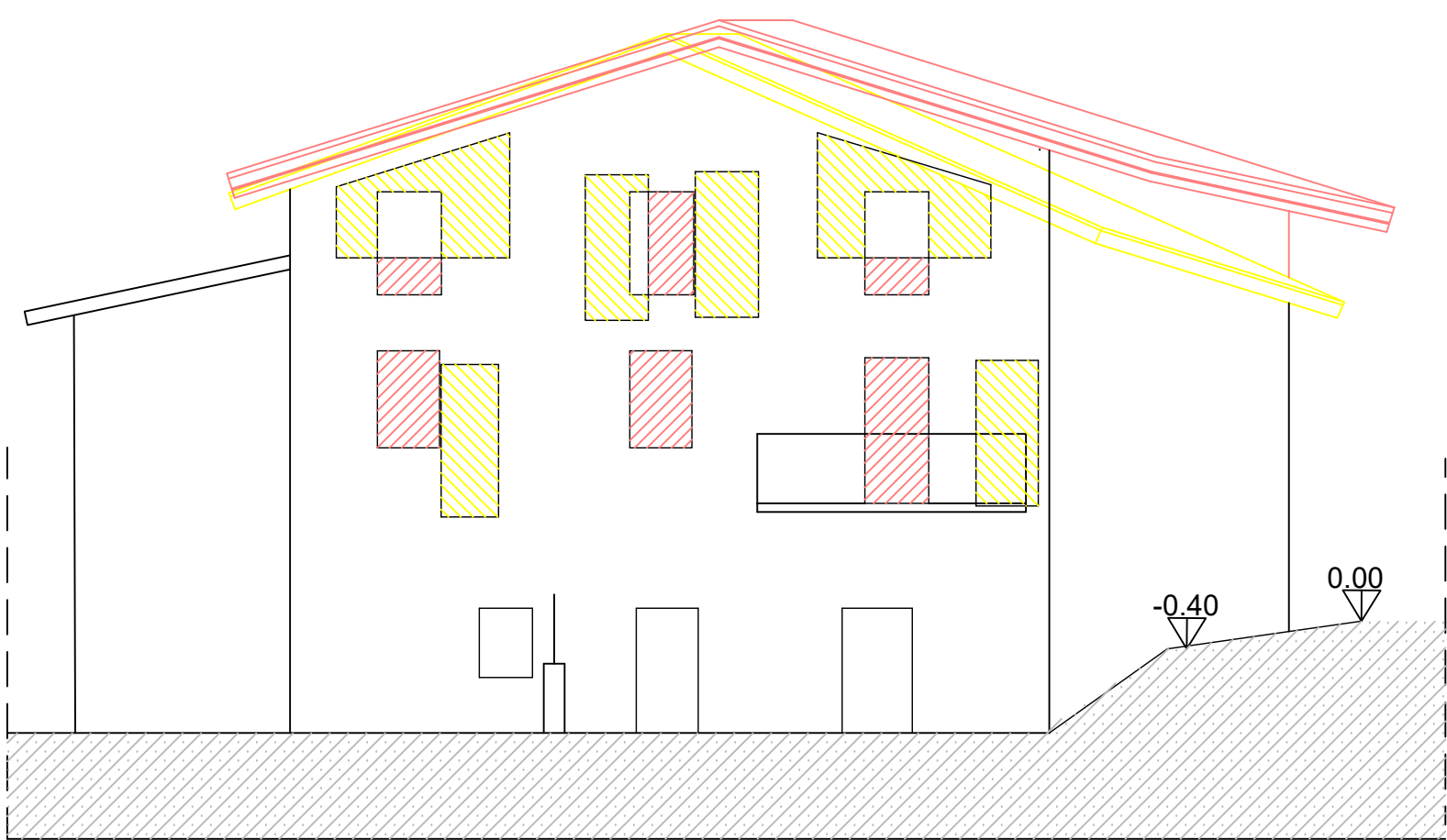

Immobile A
Prospetto Ovest Comparativo

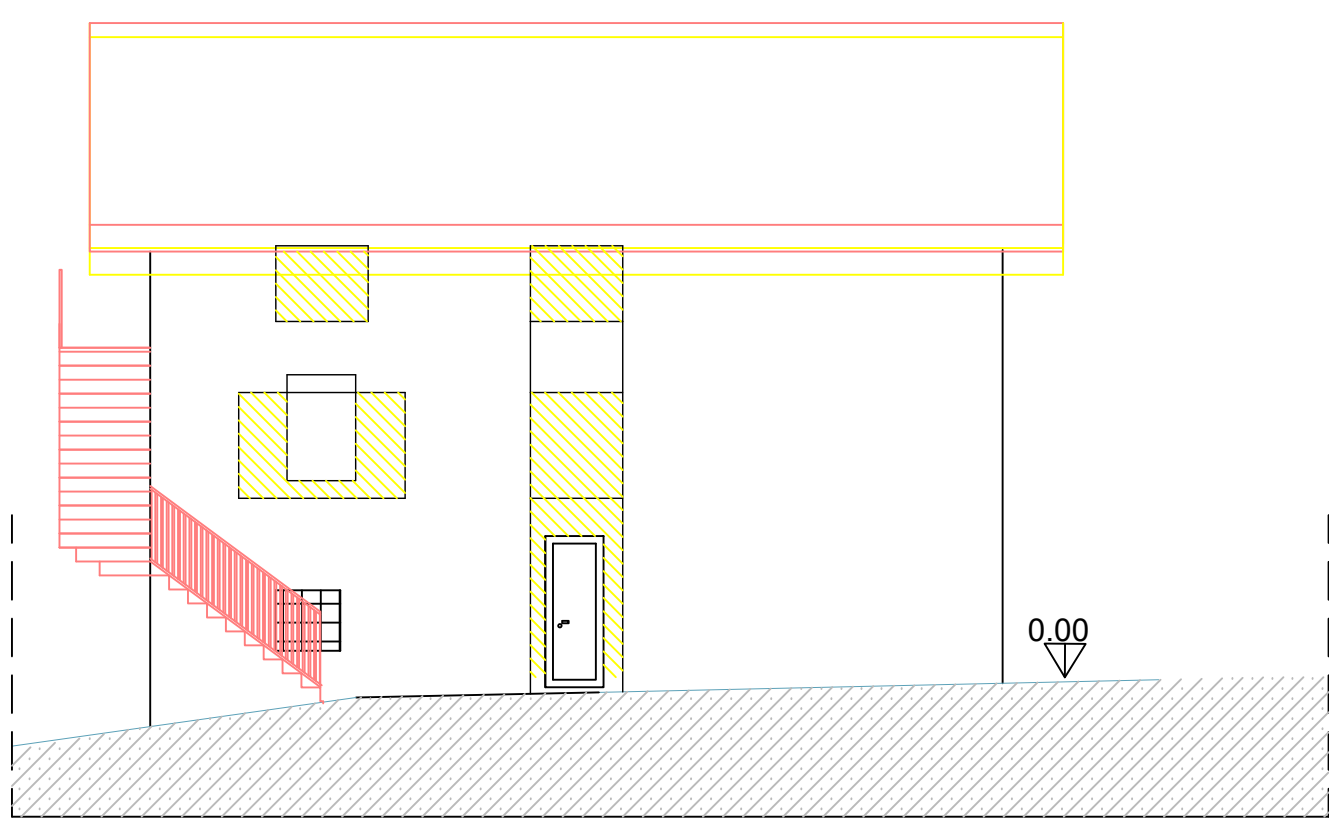

Immobile A
Prospetto Sud Comparativo

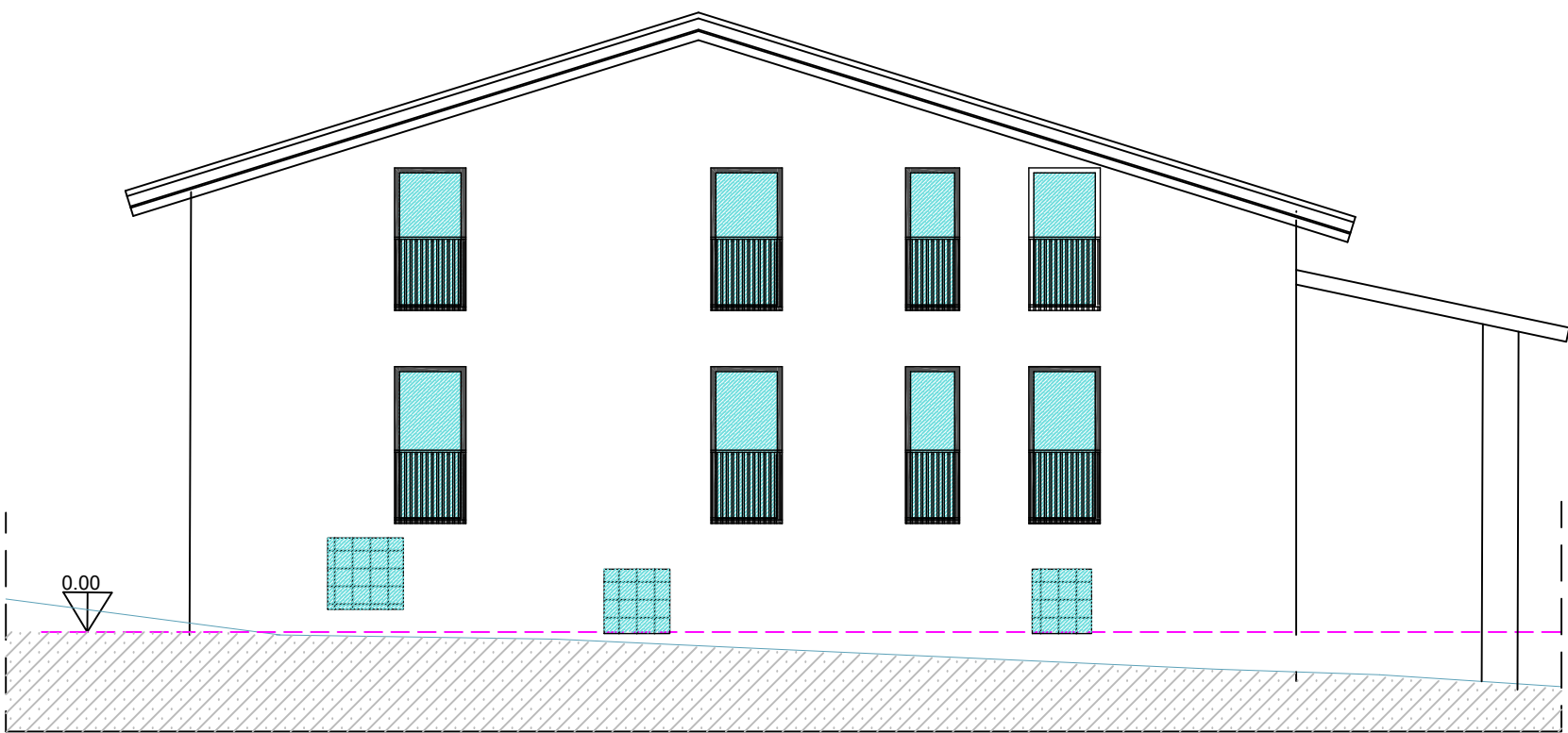

Immobile A
Prospetto Est di Progetto

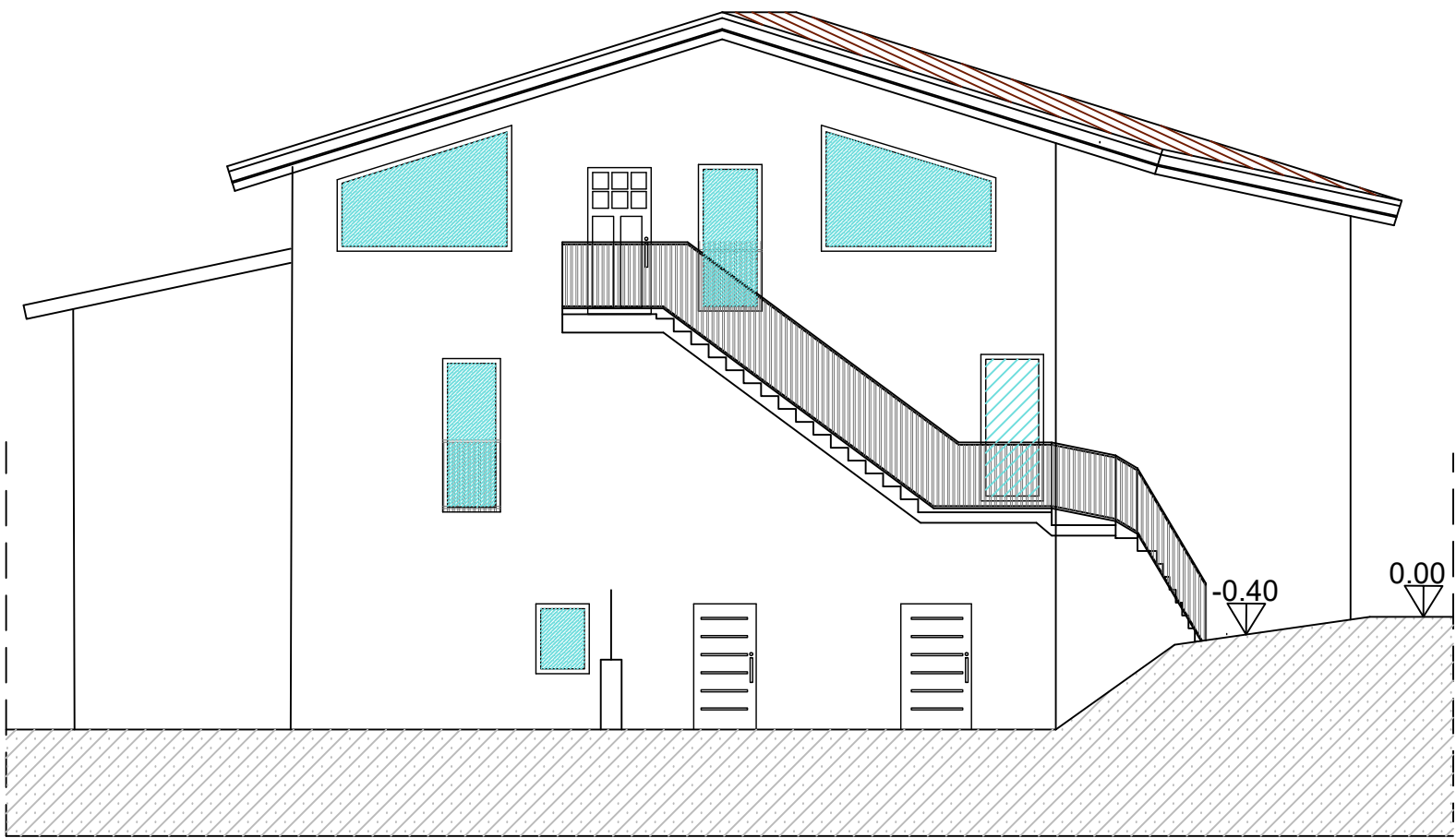

Immobile A
Prospetto Ovest di Progetto

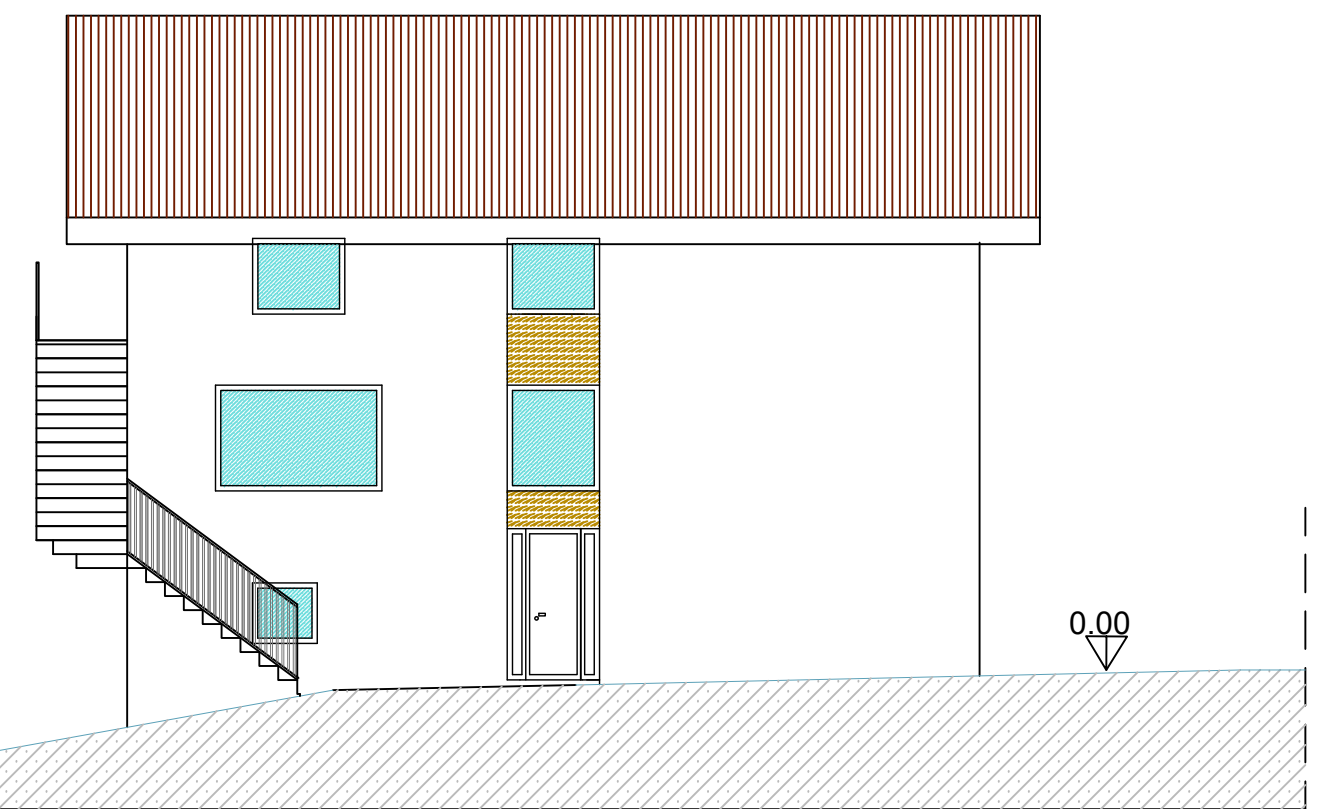

Immobile A
Prospetto Sud di Progetto

COMUNE DI INCUDINE (BS)		data: 01/12/2025		tavola: 10	
Committente:	Elettrosoa s.r.l.; Soardi Andrea, Gilberti Stefania, Buffoli Sergio	scale: 1:100			
Oggetto:	PIANO DI RECUPERO				
Particolare:	Prospetti Ovest, Est, Sud esistenti, comparative e di progetto - Immobile A				
studio associato CAPOFERRI Geometra Stefania Gilberti		STUDIO ASSOCIATO DI INGEGNERIA ED ARCHITETTURA Capoferri Ing. Enzo e Capoferri Arch. Franco Via Piave 35 ADRO (BS) Tel. 030/7357263 STUDIO TECNICO Geom. Stefania Gilberti Via Mangarino 2 ROVATO (BS) Tel. +39 348/0638224			