

COMUNE DI INCUDINE (BS)		data: 01/12/2025	tavola: A
Committente:	Elettrosoa s.r.l.; Soardi Andrea, Gilberti Stefania, Buffoli Sergio	scale: 1:100	
Oggetto:	PIANO DI RECUPERO		
Particolare:	Identificazione Fabbricati		
studio associato CAPOFERRI Geometra Stefania Gilberti		STUDIO ASSOCIATO DI INGEGNERIA ED ARCHITETTURA Capoferri Ing. Eino e Capoferri Arch. Franco Via Piave 35 ADRO (BS) Tel. 030.7357263 STUDIO TECNICO Geom. Stefania Gilberti Via Mangano 2 ROVATO (BS) Tel. +39 348.0638224	

FABBRICATO D
immobili identificati
al Foglio 14 Mappale 135,136

FABBRICATO C

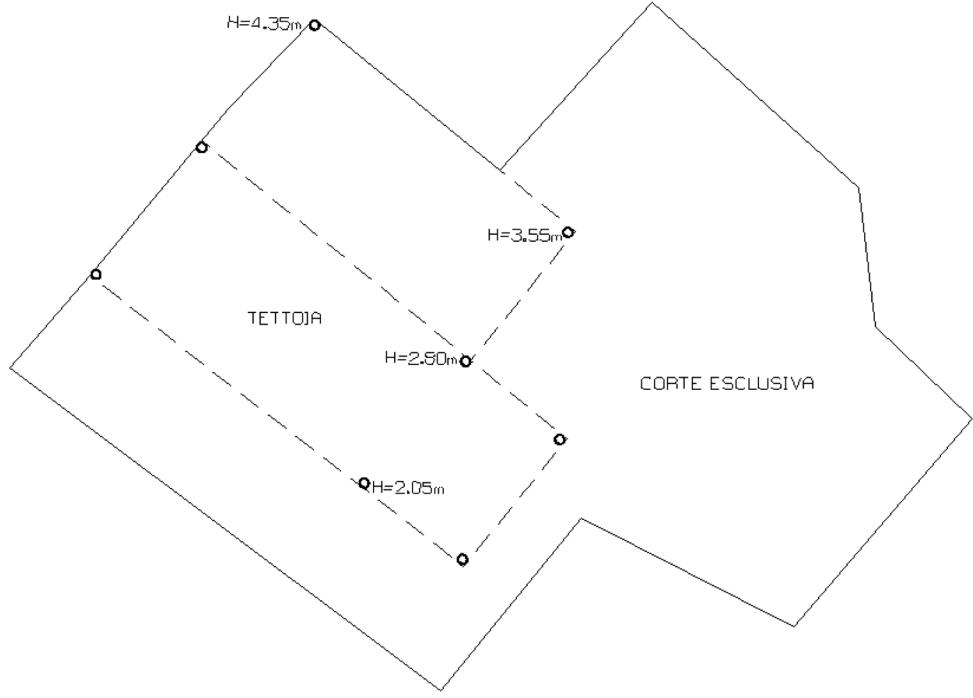

Foglio 14 particella 157

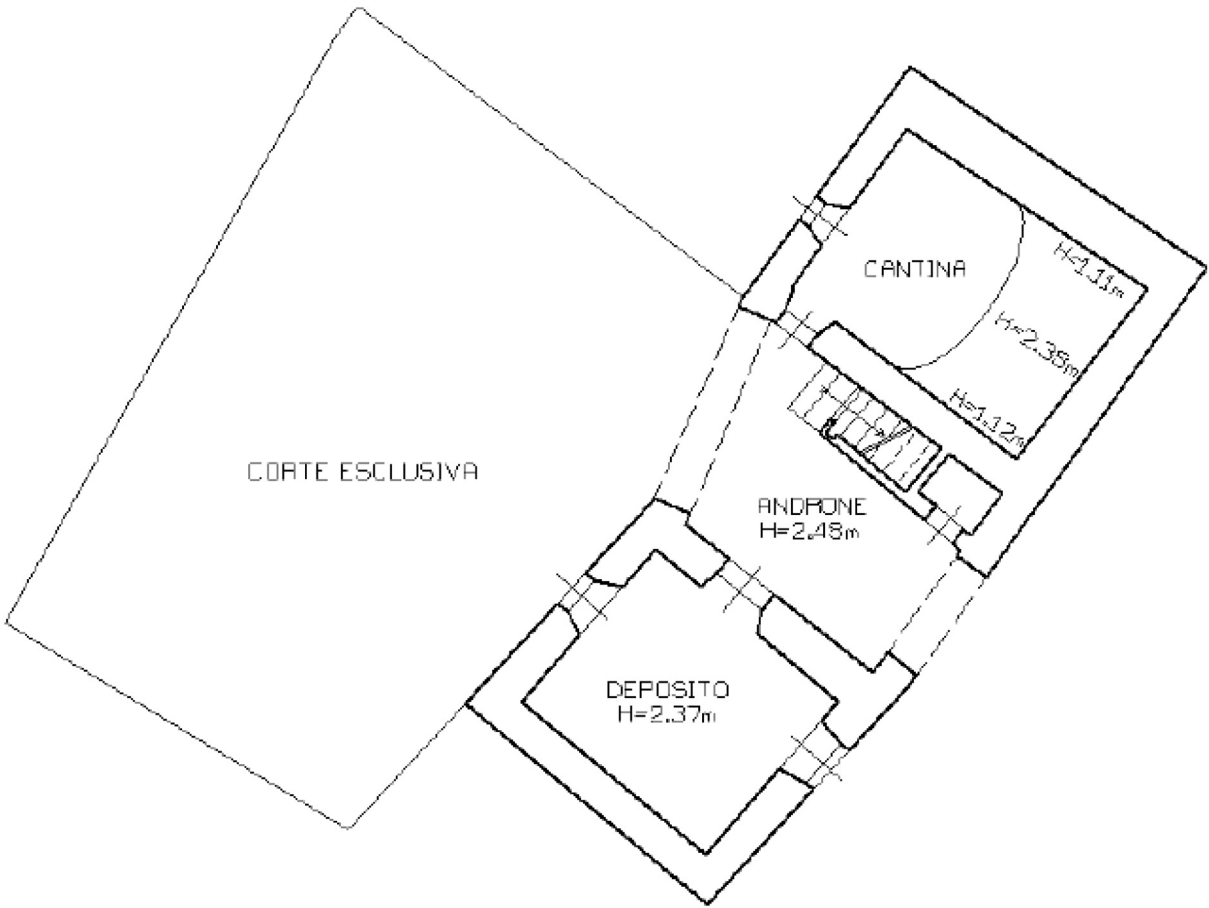

Foglio 14 particella 154

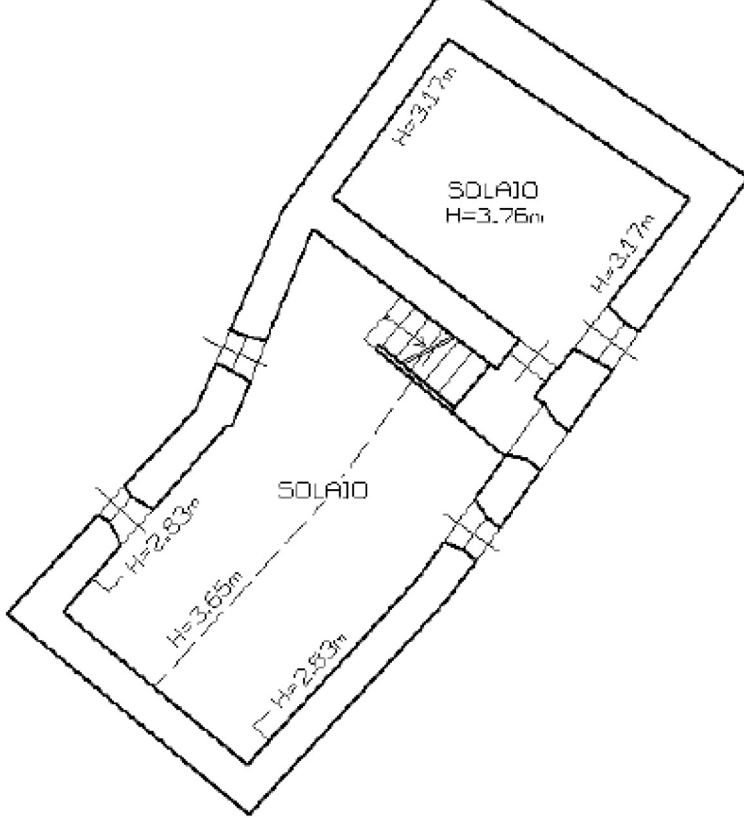

FABBRICATO B

FABBRICATO D
PIANO SEMINTERRATO PIANO RIALZATO

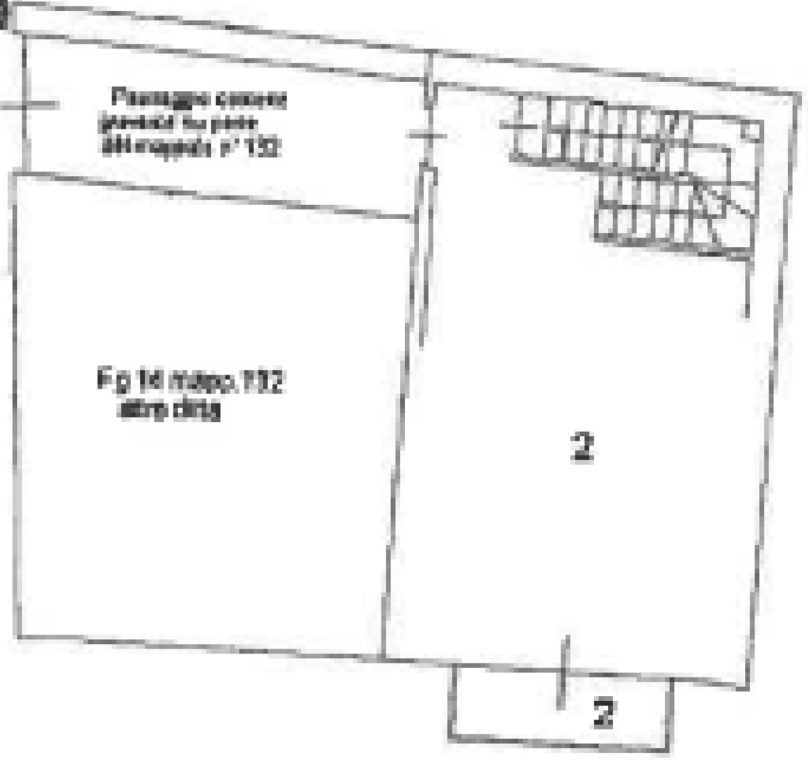
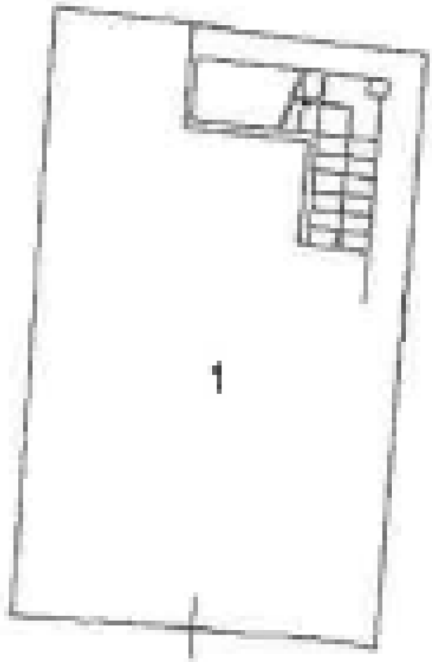

Foglio 14 particella 133

PIANO PRIMO

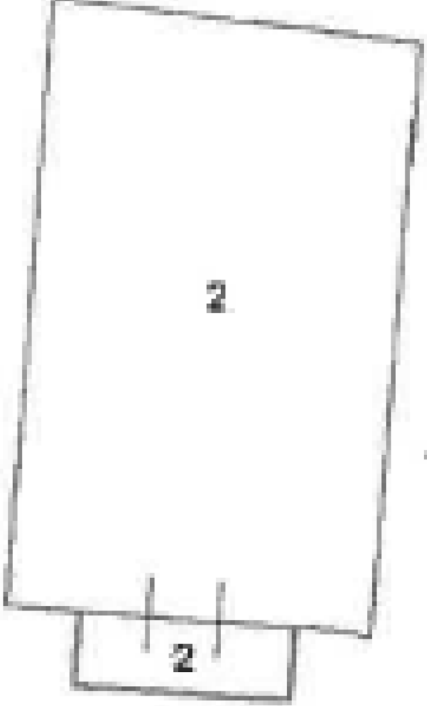

PIANO SECONDO (SOTTOTETTO)

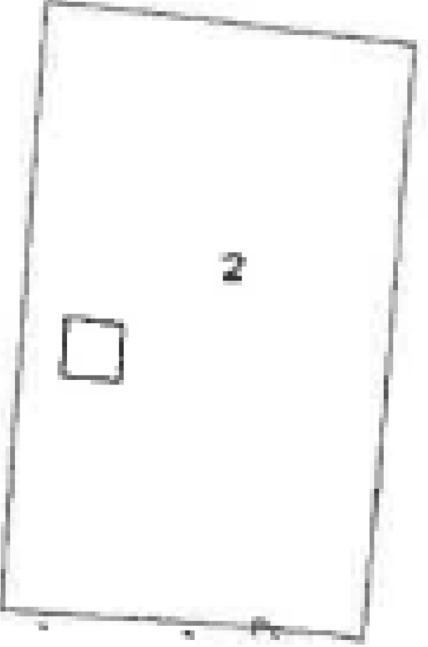

FABBRICATO A

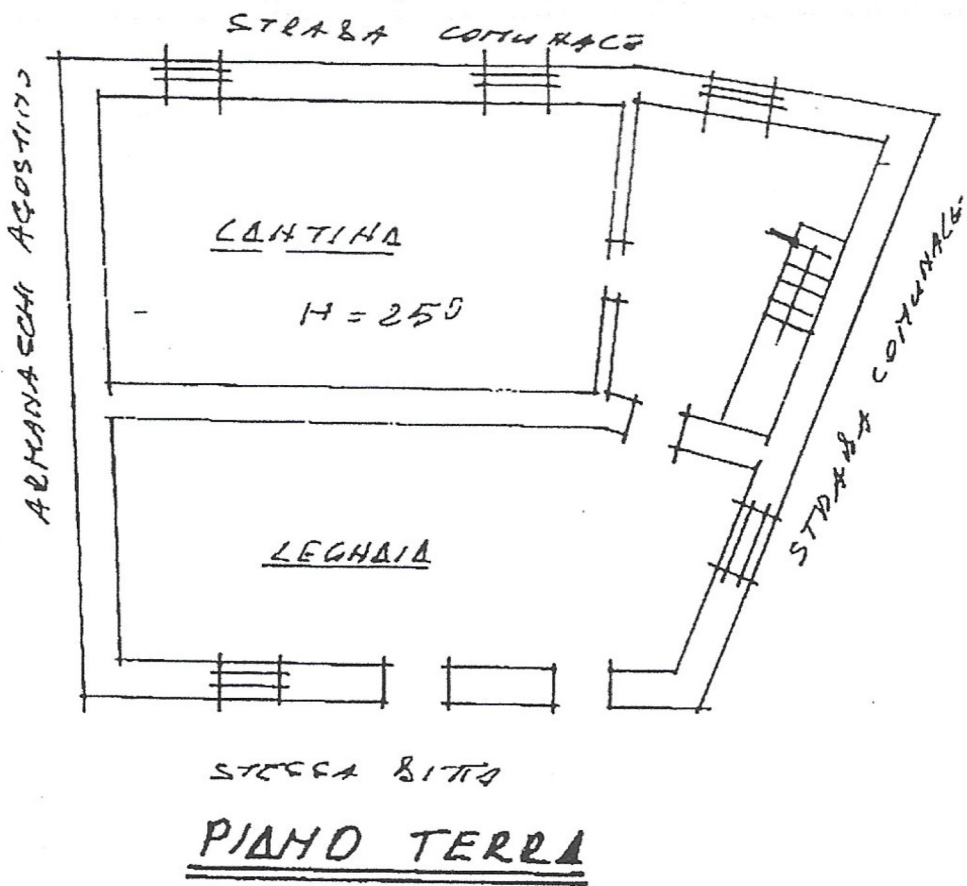

Foglio 14 particella 142

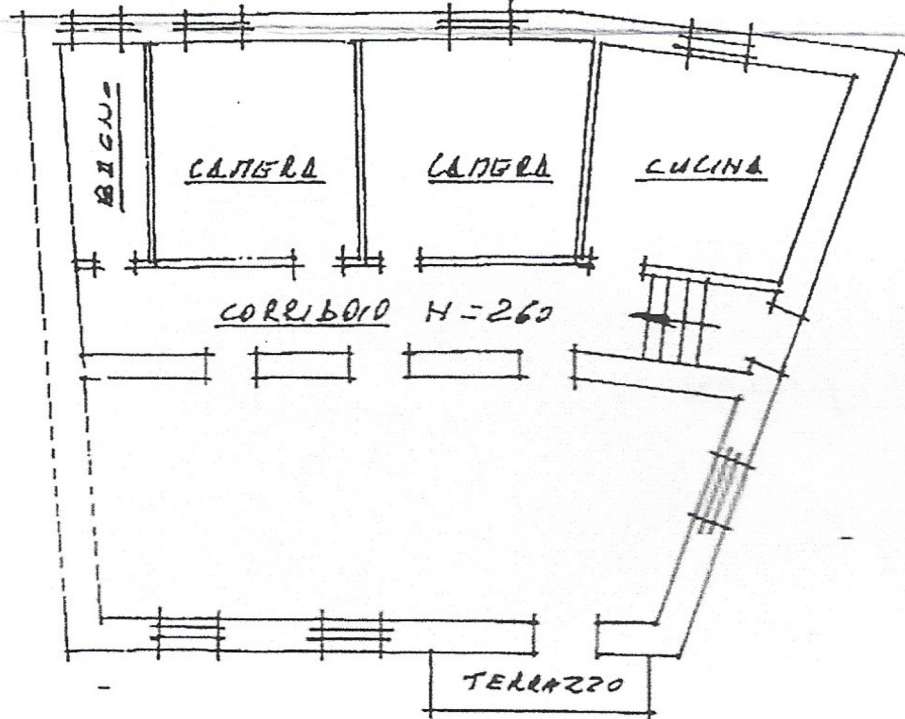

PIANO PRIMO

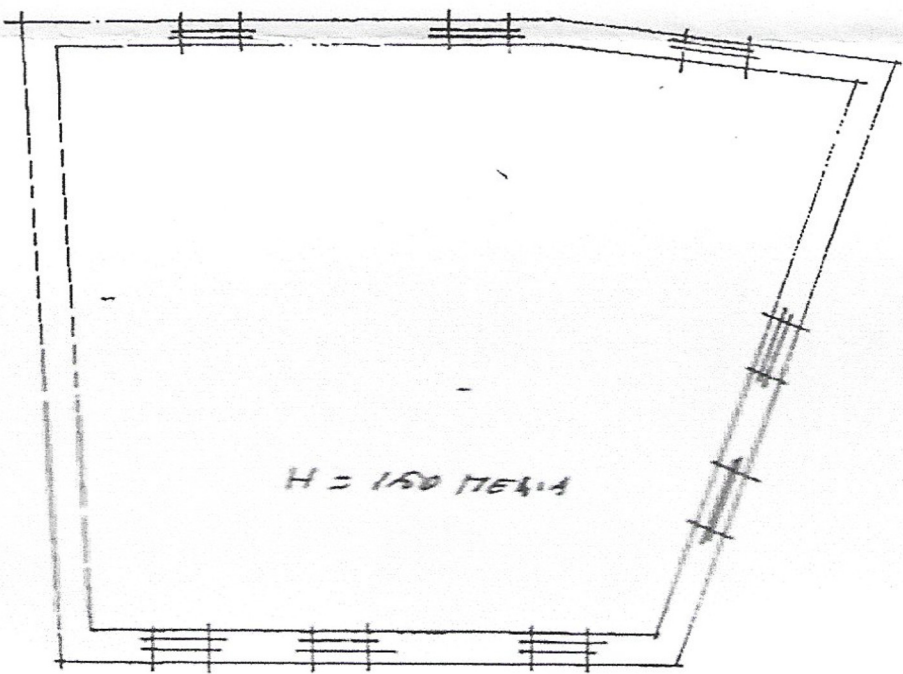

SOTTOTETTO