

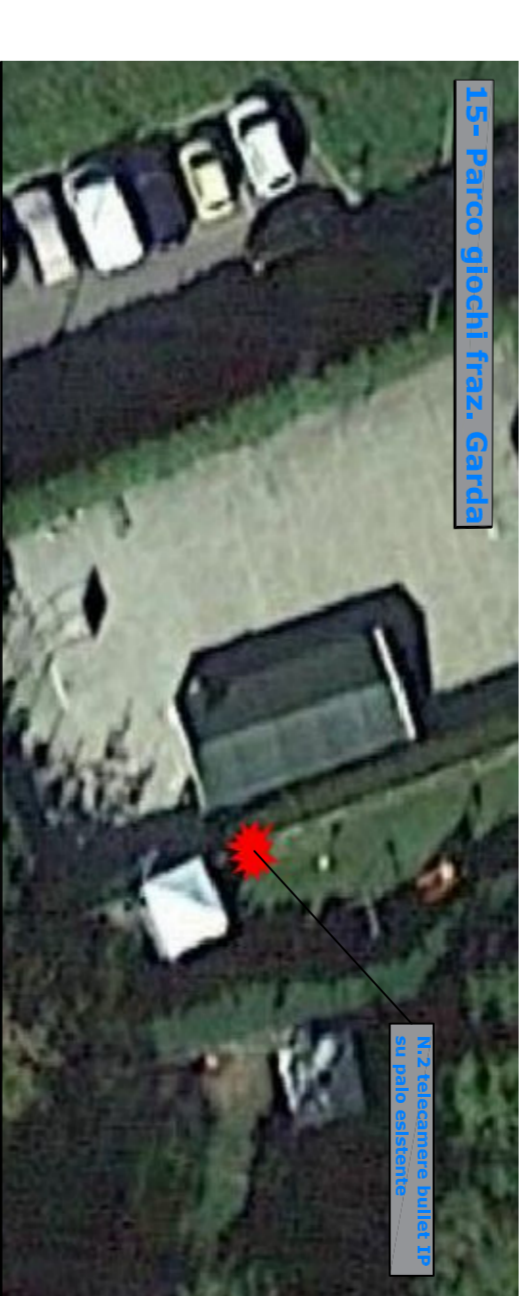

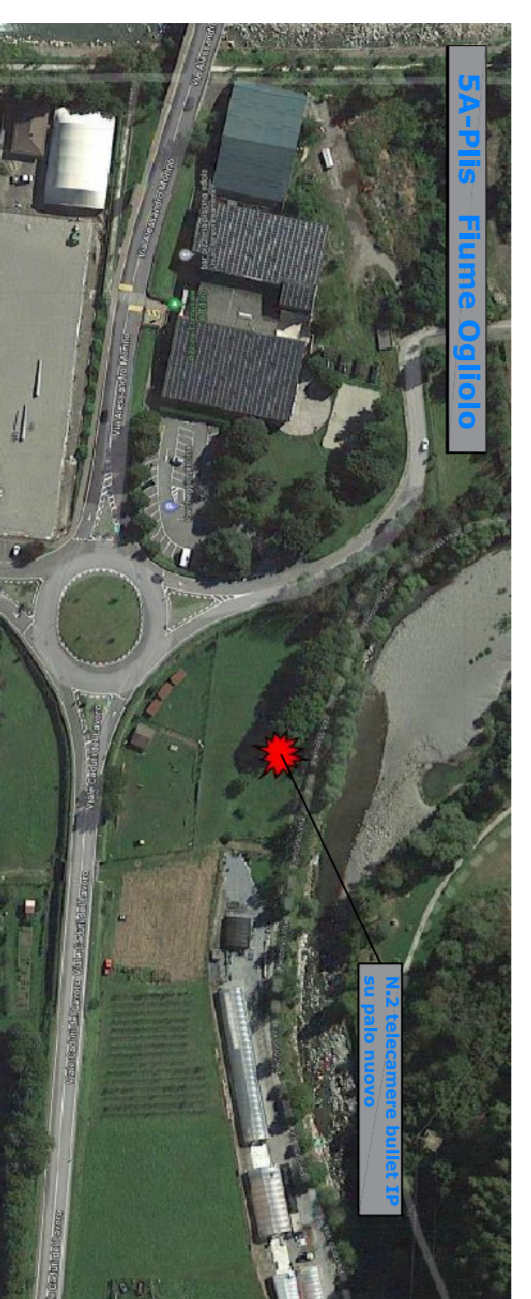

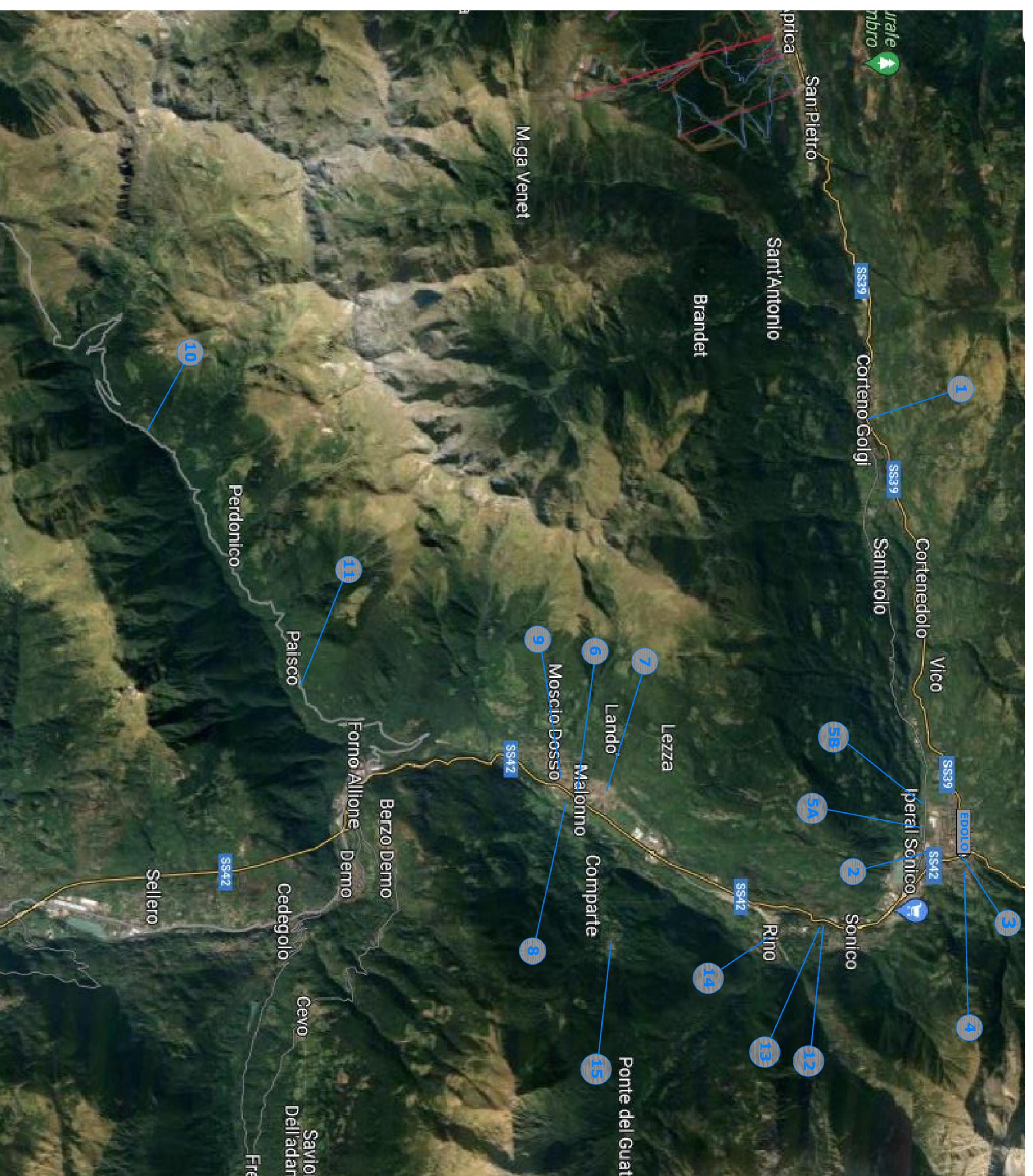

**PLANIMETRIA D'INSIEME**  
ESTRATTO ORTOFOTO



  
**UNIONE ALPI OROBIE**  
 Provincia di Brescia

 Comune di Corteno Golgi
  Comune di Malonno
  Comune di Paisco-Loveno
  Comune di Sónico

**INSTALLAZIONE DI IMPIANTI DI VIDEOSORVEGLIANZA  
 NEI PARCHI COMUNALI E NELLE AREE PROTETTE  
 REGIONALI DI CUI ALLA L.R. 86/1983  
 PER ELEVARE LA SICUREZZA URBANA**

OGGETTO: ORTOFOTO D'INSIEME - ESTRATTO

PROGETTO DEFINITIVO/ESECUTIVO: IL PROGETTISTA

DATA: SCALA: TAV. N. U  
 geom. Fabio Albertoni